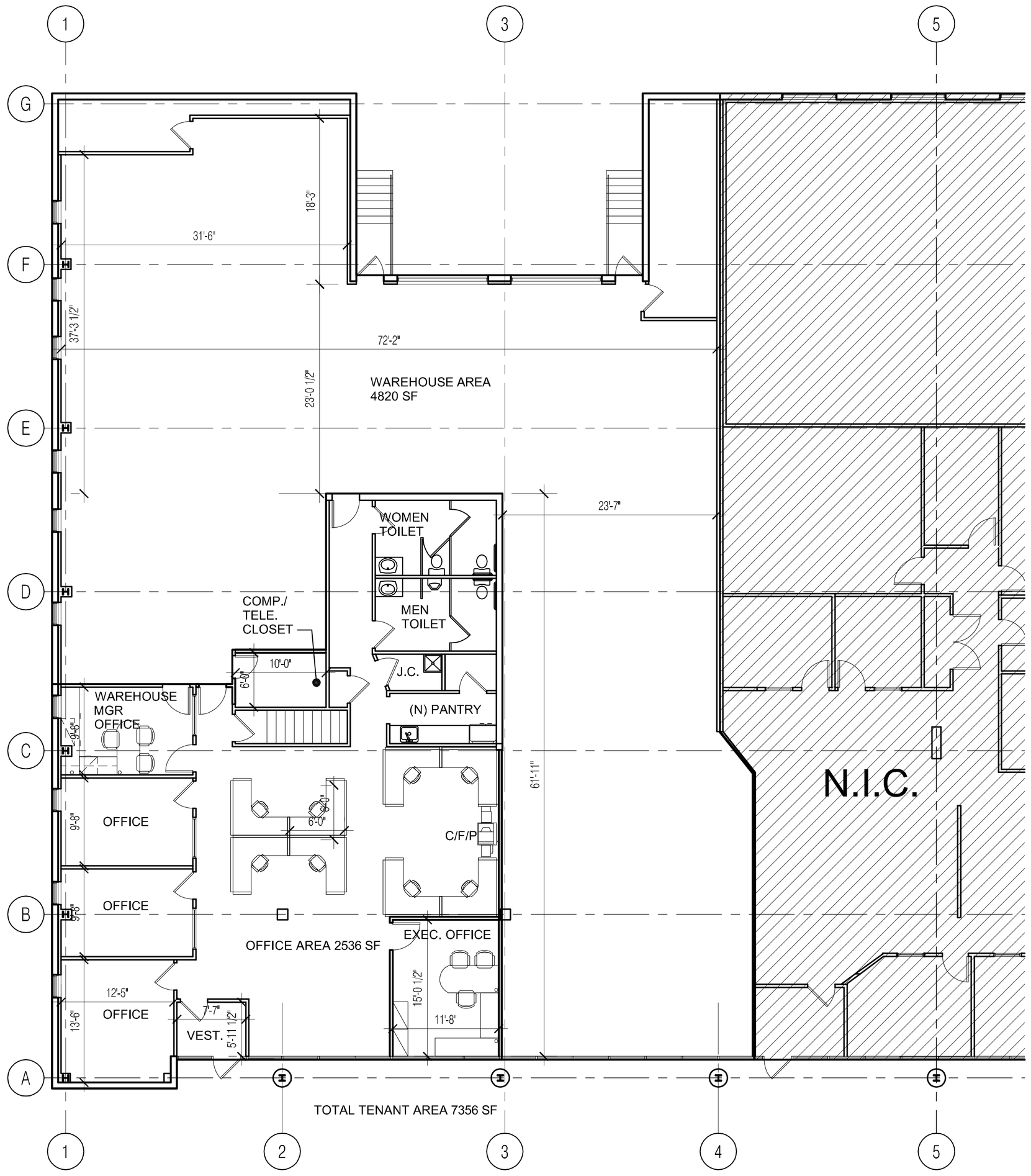

1 FIRST FLOOR: PARTIAL PLAN AT SHERPA PET TENANT AREA

SCALE: 1/8"=1'-0" (11x17 = 1/16" = 1'-0")

PROJECT

SHERPA PET
Tenant Plan

PROJECT LOCATION

Lot # 21 Block # 22202

300 Roundhill Dr.,
Rockaway, NJ

ARCHITECT

Ben HORTEN
architecture & design
312 State Route 10 , Randolph, NJ 07869
Tel: 973.442.5880 Fax: 973.442.5886

CONSULTANT

Issues and Revisions

No.	Date	Issues and Revisions	By	Check
1.	6/22/12	CONCEPT DRAWINGS	bh	BH

Registration and Signature

Benjamin J. Horten NJ Licence No: 21AI 01579400

Drawing Description:

SPACE PLAN

Computer File:

L:\M_2012\300 Roundhill\Shepa Pet\plan_01_opt1A_Rev1.dwg

SK2.01

All drawings and written material appearing herein constitute original and unpublished work of the architect and may not be duplicated, used or disclosed without written consent of the architect.
©2012 BEN HORTEN ARCHITECTURE AND DESIGN All Rights Reserved